5/52 Market Street Randwick, NSW

3 2 1

Sun-filled Top Floor Living With Panoramic Views

Light, space and expansive district views combine in this freshy appointed top floor residence to create a fantastic home of excellent lifestyle convenience. Situated on top of a boutique building of only six, it is smartly finished throughout and set against an elevated vista that stretches over the Bondi Junction skyline around to the city. This is an ideal property for buyers or investors seeking a value-packed apartment that's close to the heart of Randwick and just a few footsteps to the vast greenery of Queens Park and Centennial Park.

An elevated position that captures sweeping northerly views
Bright and airy throughout with a generous open living space
A quality modern kitchen featuring sleek European appliances
Three double bedrooms are each fitted with built-in wardrobes
Two enclosed balconies include one that leads off the living area

Price:	FOR SALE
Council Rates:	$401.00 p/q
Water Rates:	$153.00 p/q
Strata Rates:	$1,348.00 p/q

Anthony Romano
0416 027 475

Cassandra Romano
0410 564 659

OLSEN | ROMANO
ESTATE AGENTS

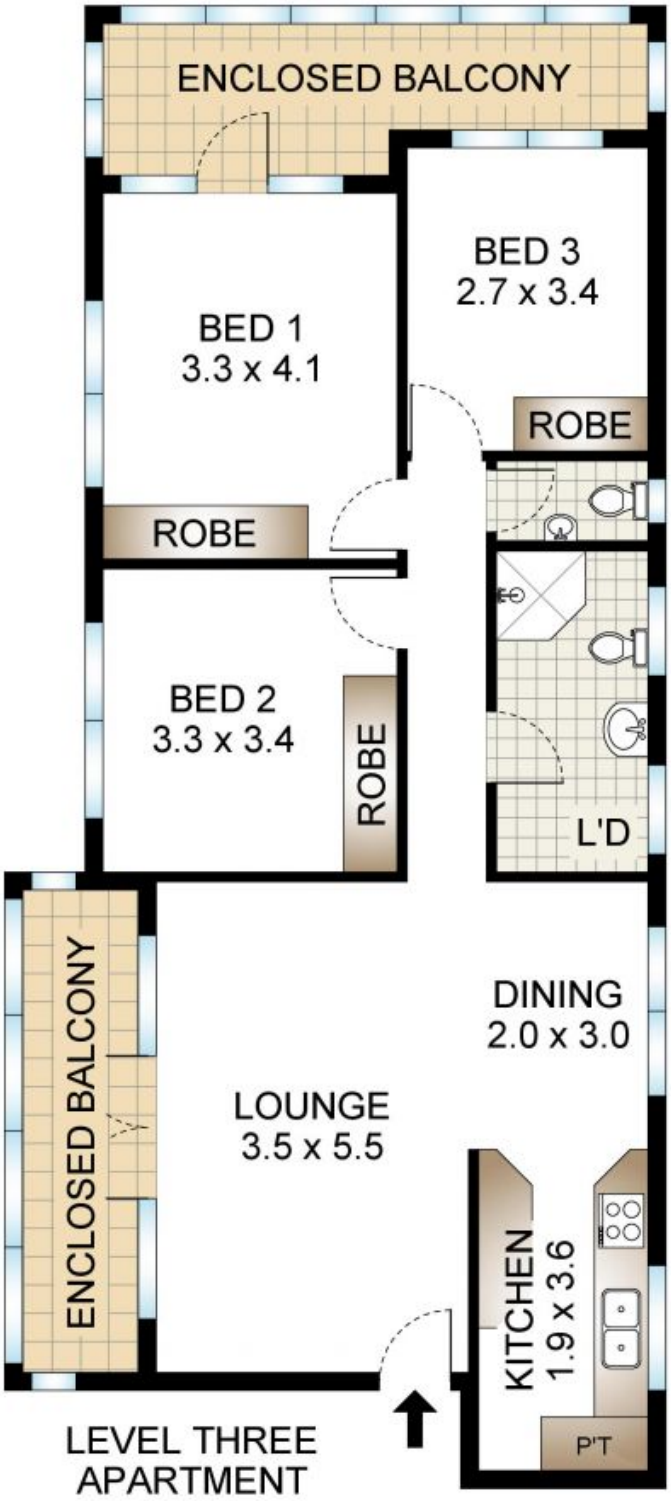

LEVEL THREE
APARTMENT

5/52 Market Street
Randwick

"The information contained herein has been provided by our Principal and third parties, which we merely pass on without any representation or warranty given, intended or implied by us as to its correctness and with no liability accepted by us in this regard. You must rely on your own inquiries as to its accuracy or otherwise."